

# **NERVOS CRANIANOS**

# TRONCO ENCEFÁLICO

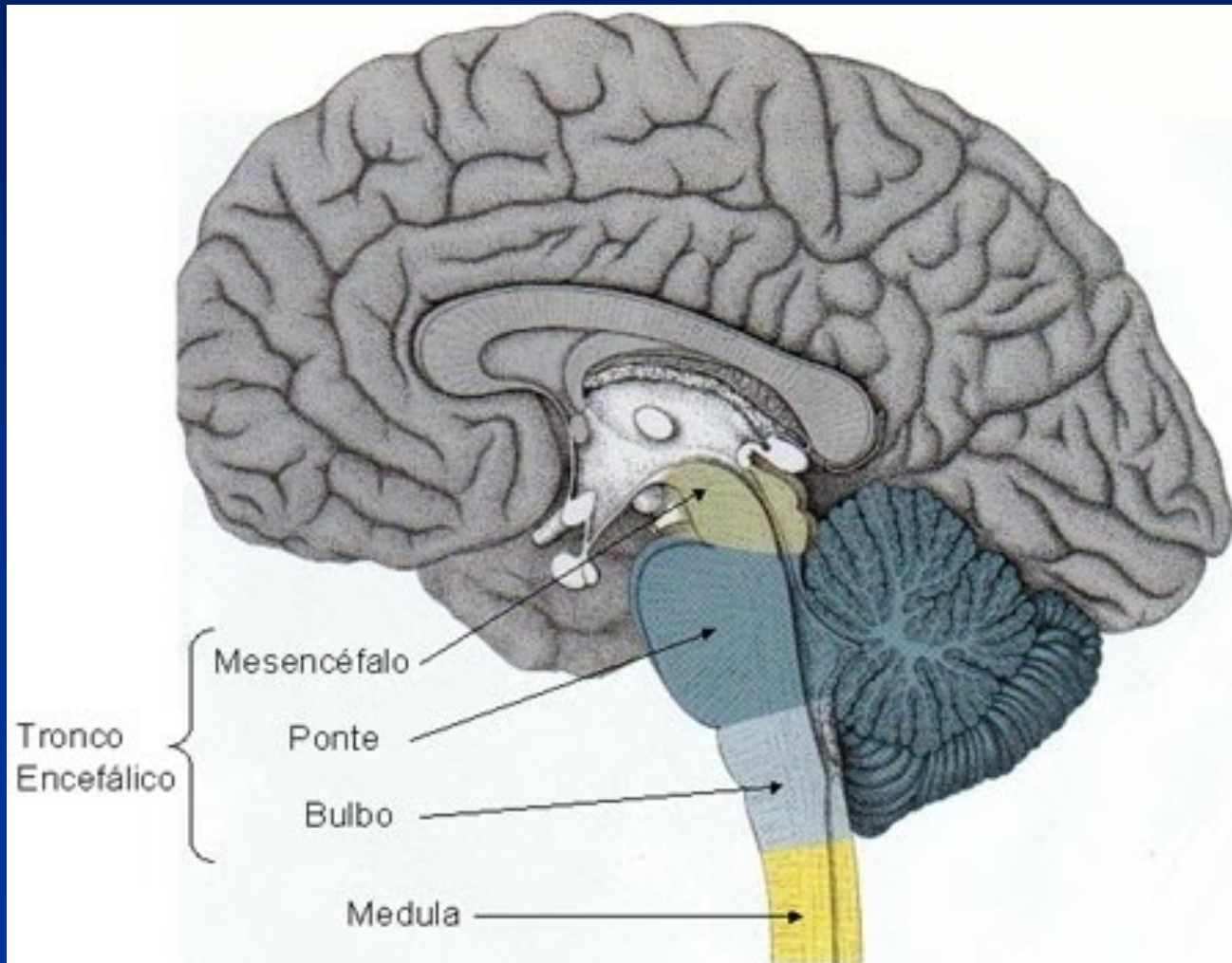

MESENCÉFALO

3°

~~4°~~

Medial  
Longitudinal  
Fasciculus

PONTE

6°

5°

7°

8°

4th ventricle

BULBO

9/10°

12°

11°

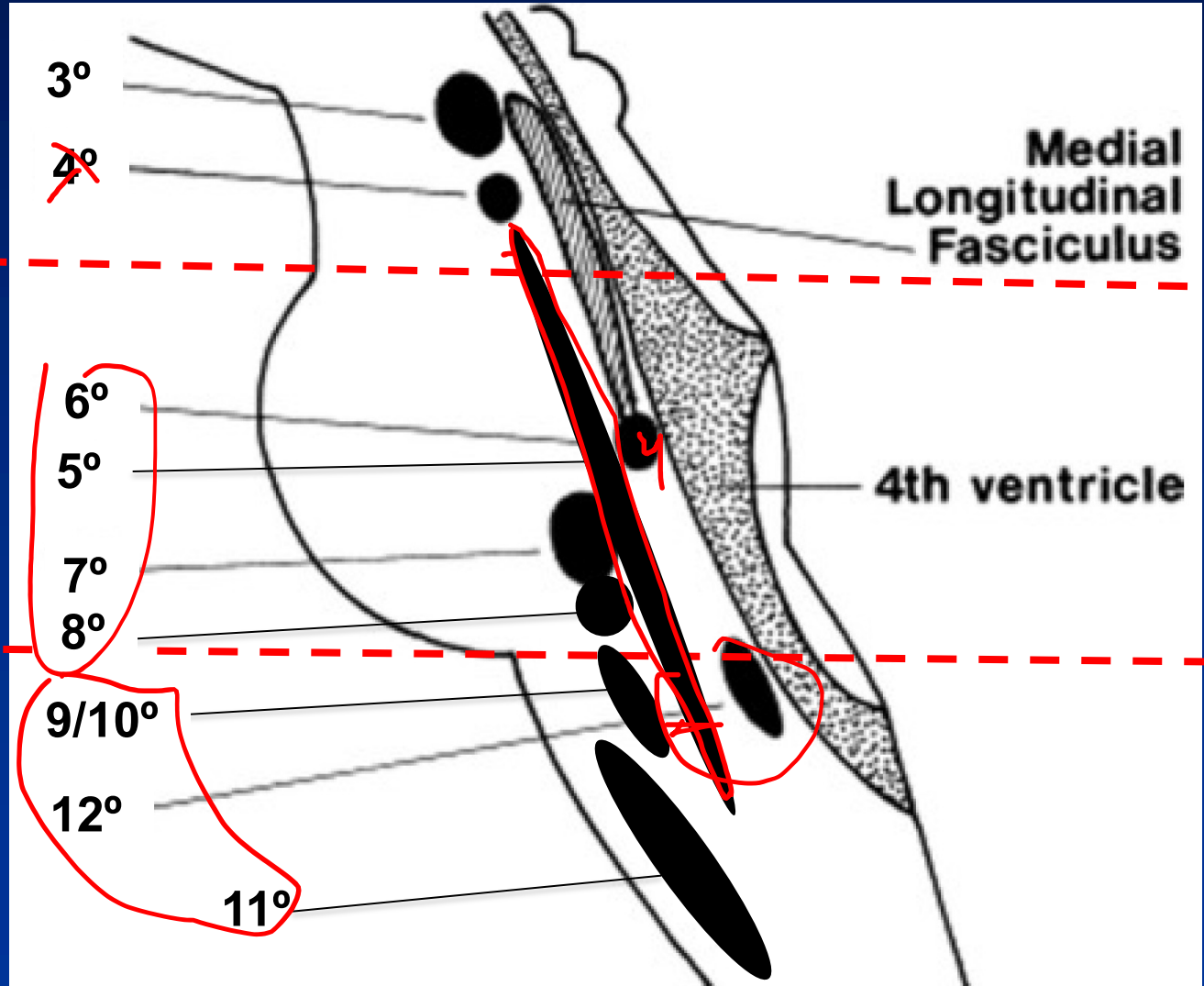

1º

Nat Rev Neurol. 2012 May 15;8(6):329-39. doi: 10.1038/nrneurol.2012.80.

## **Disfunção olfatória na doença de Parkinson**

Doty RL.



2º

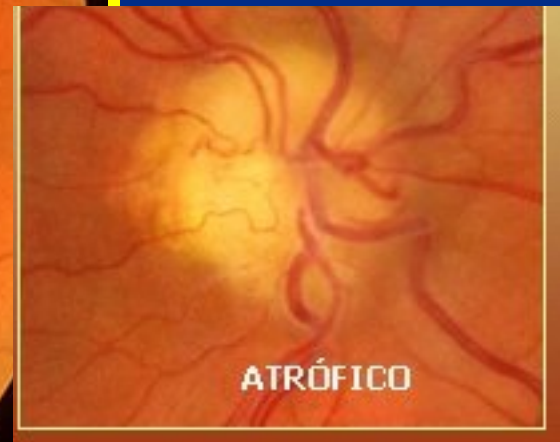
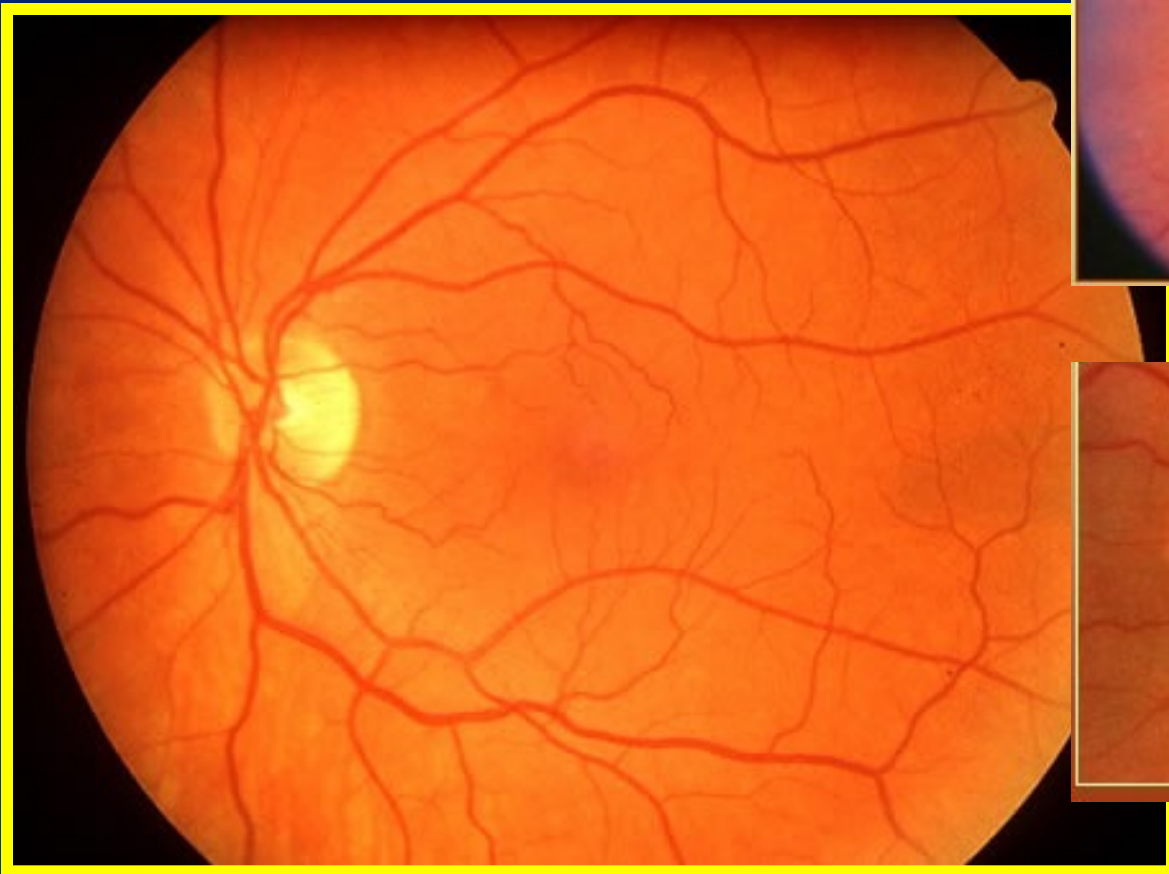

# Snellen

Pte lê à 20 pés o  
que uma pessoa  
normal leria à 50.

Normal

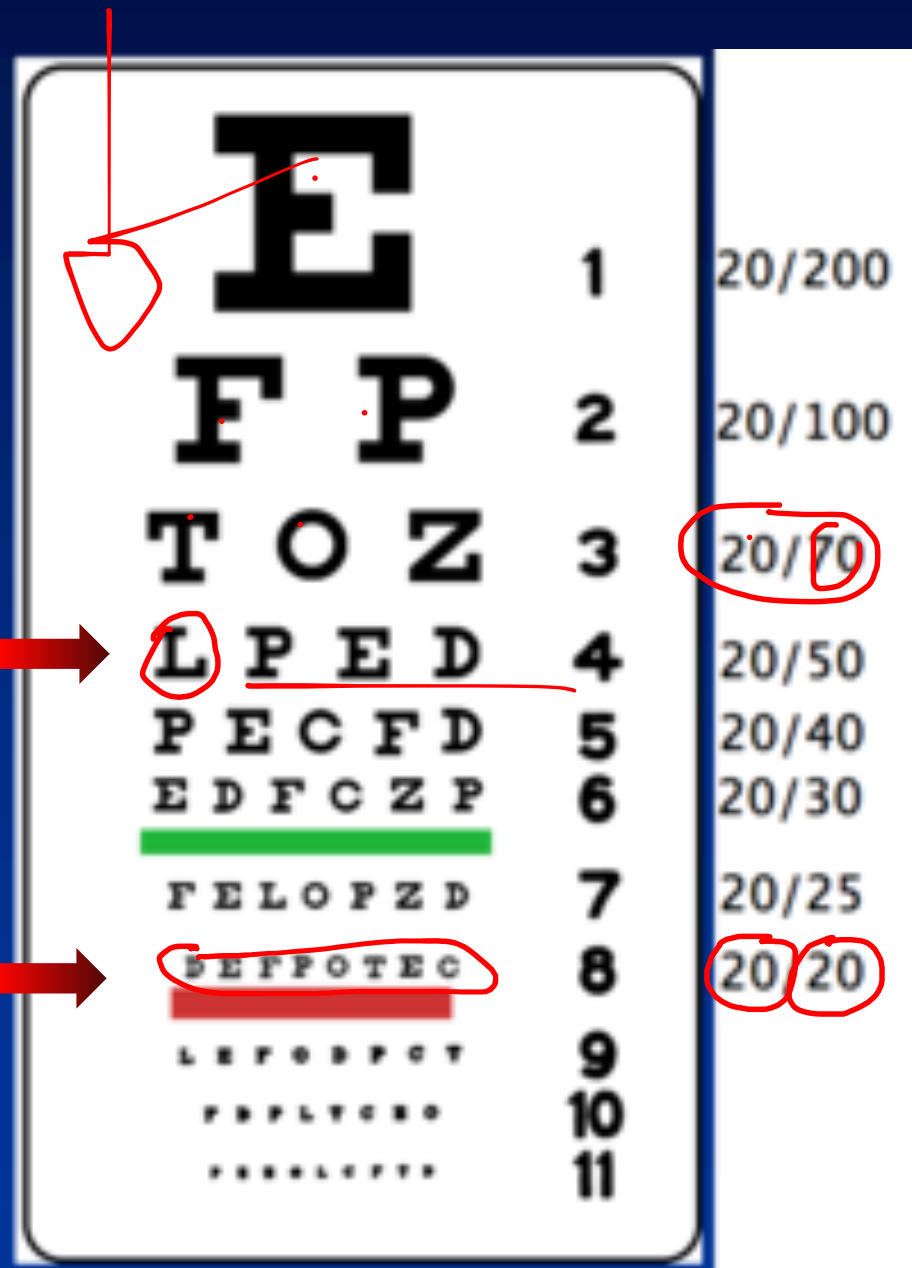



**CAMPIMETRIA**

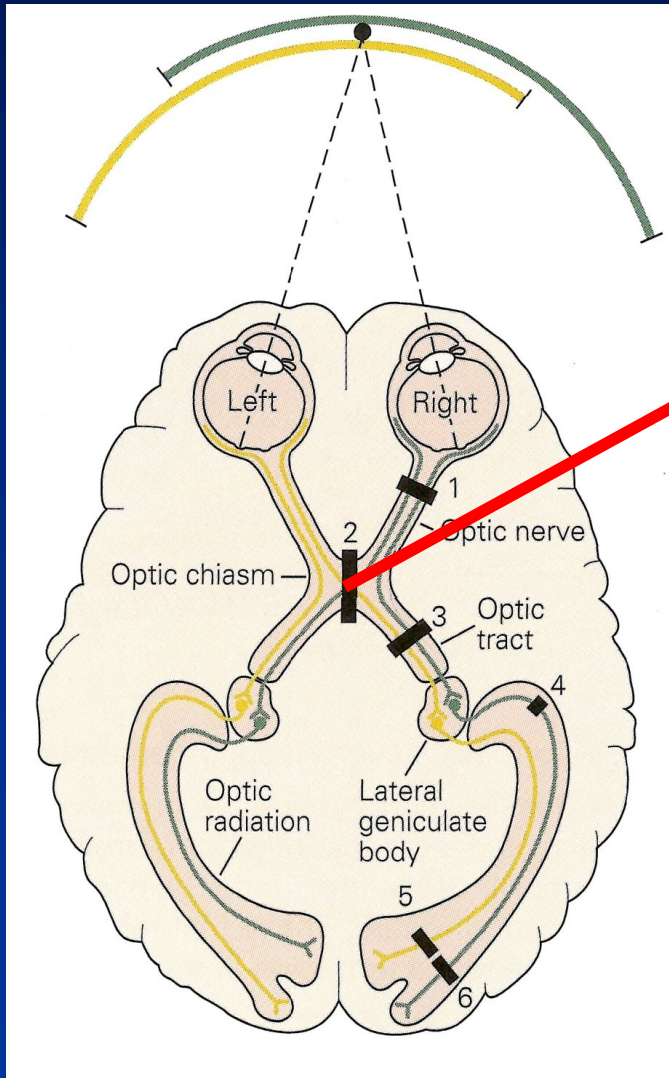

Olho esquerdo

Olho direito

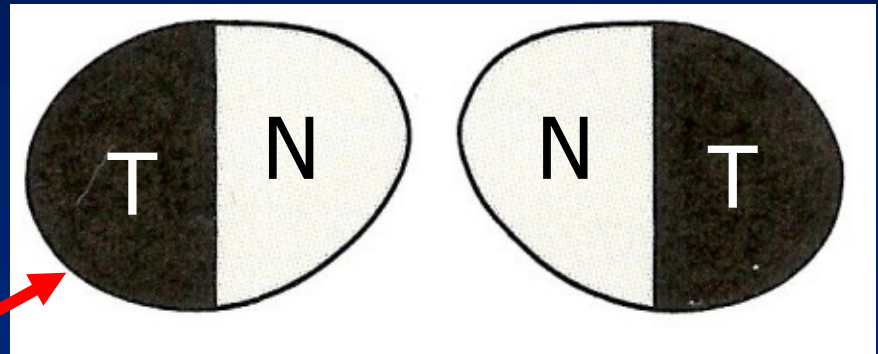

**CAMPIMETRIA**



3° - 4° - 6°

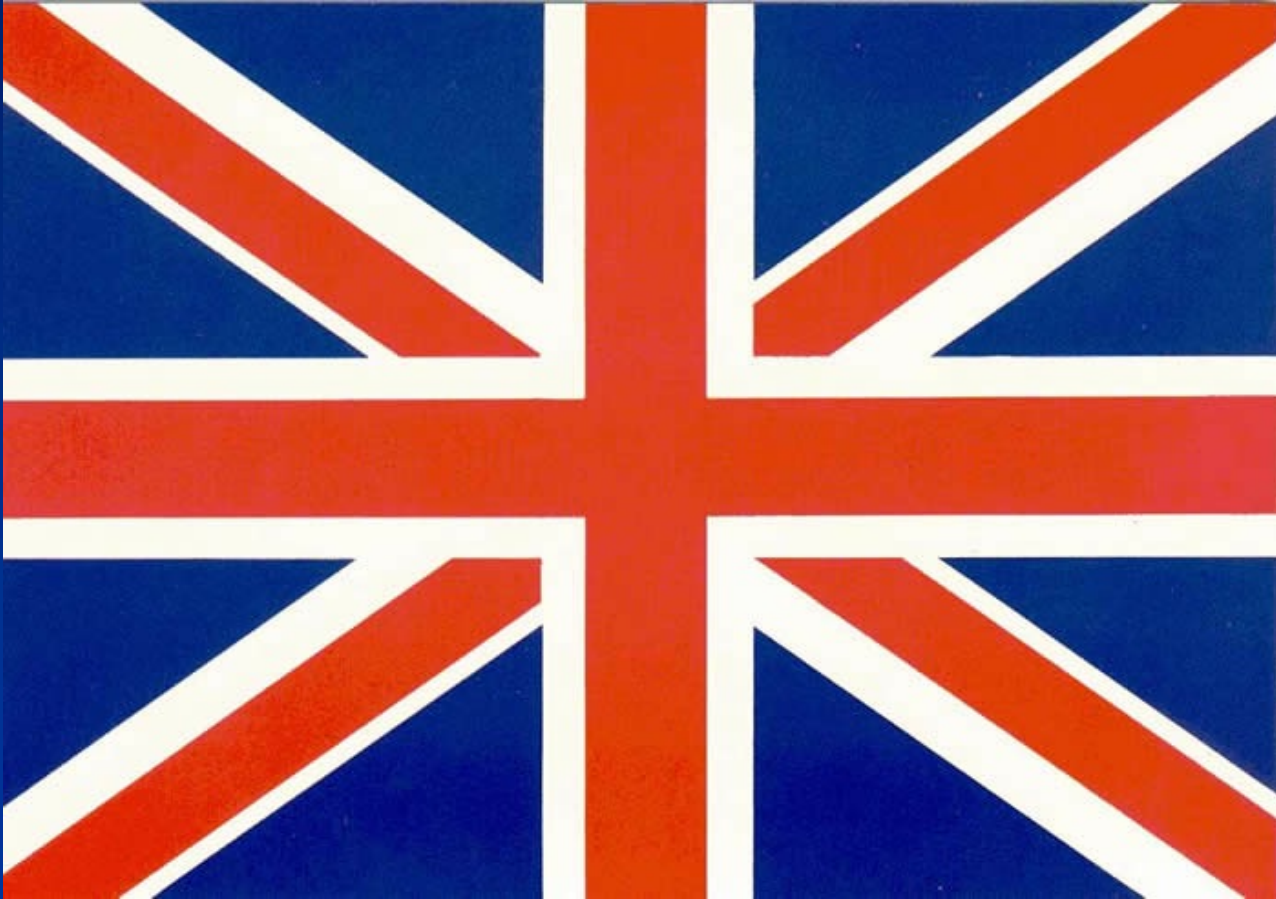

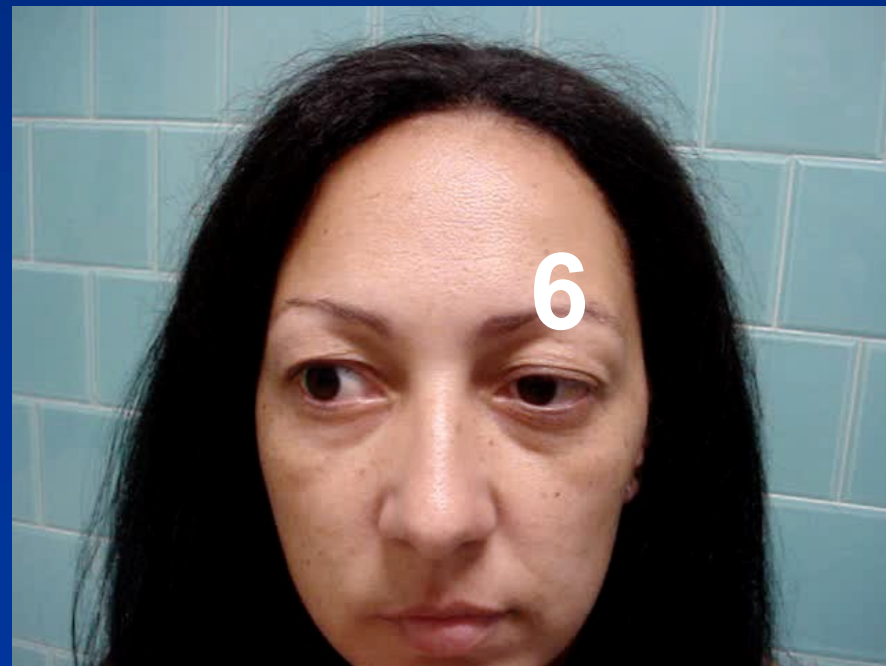

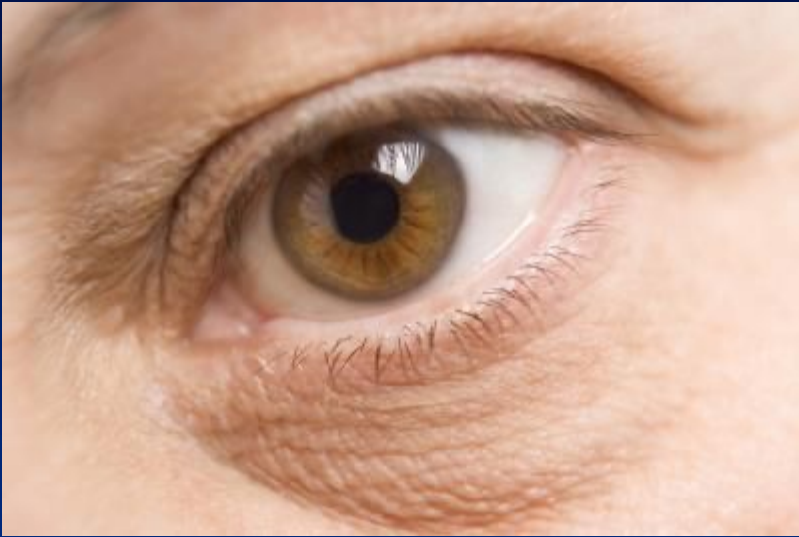

**Normal**





**Normal**

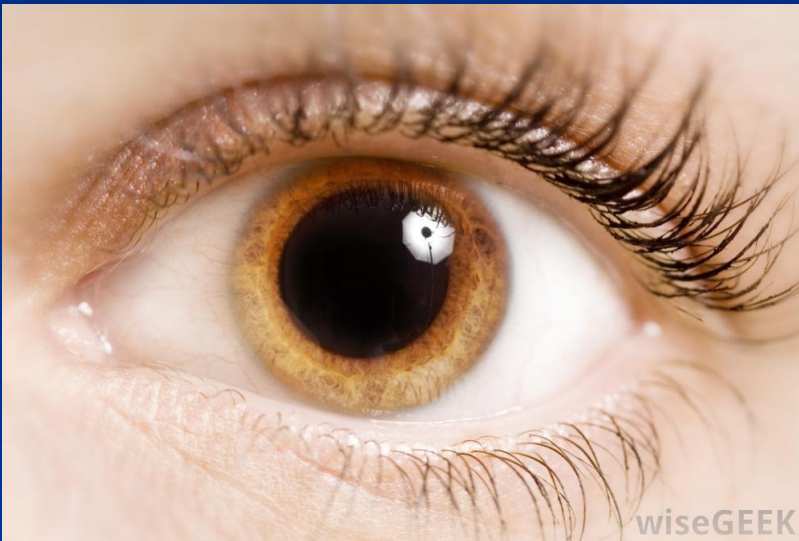





**Normal**

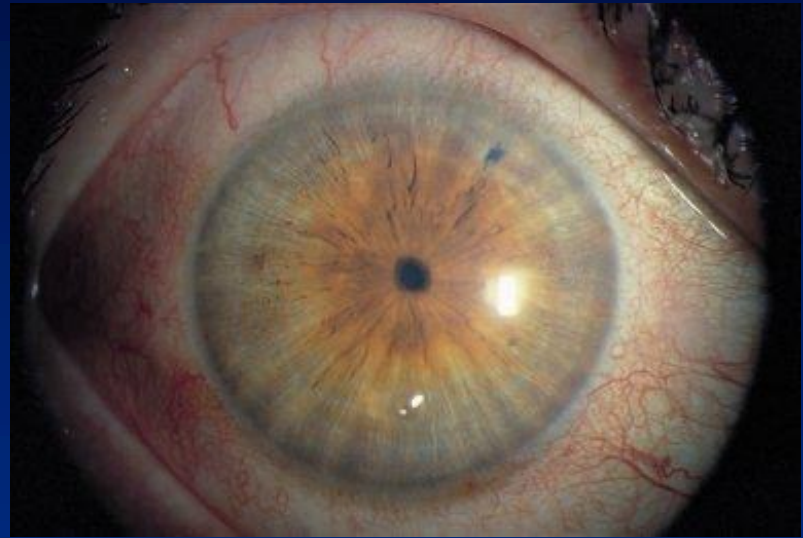

**Lesão pontina**



**Lesão mesencefálica**



**Intoxicação opióide**



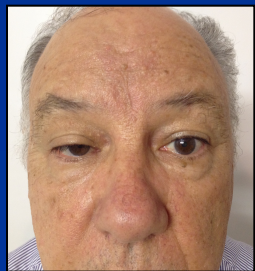
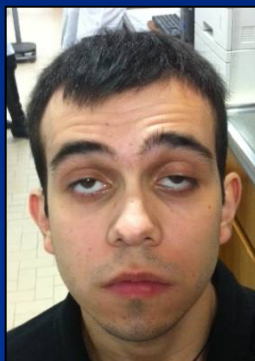
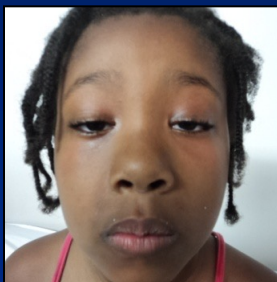

Neurologia HCPA (consentimento informado)



# Ice Test

S = 92%

E = 88%

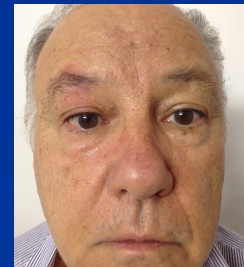
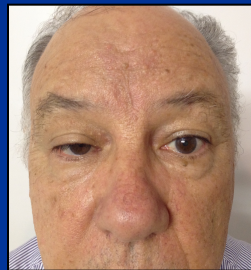
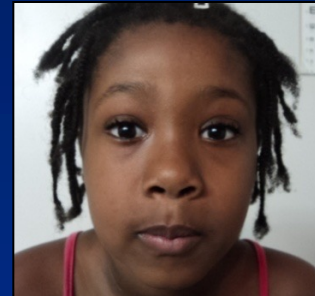

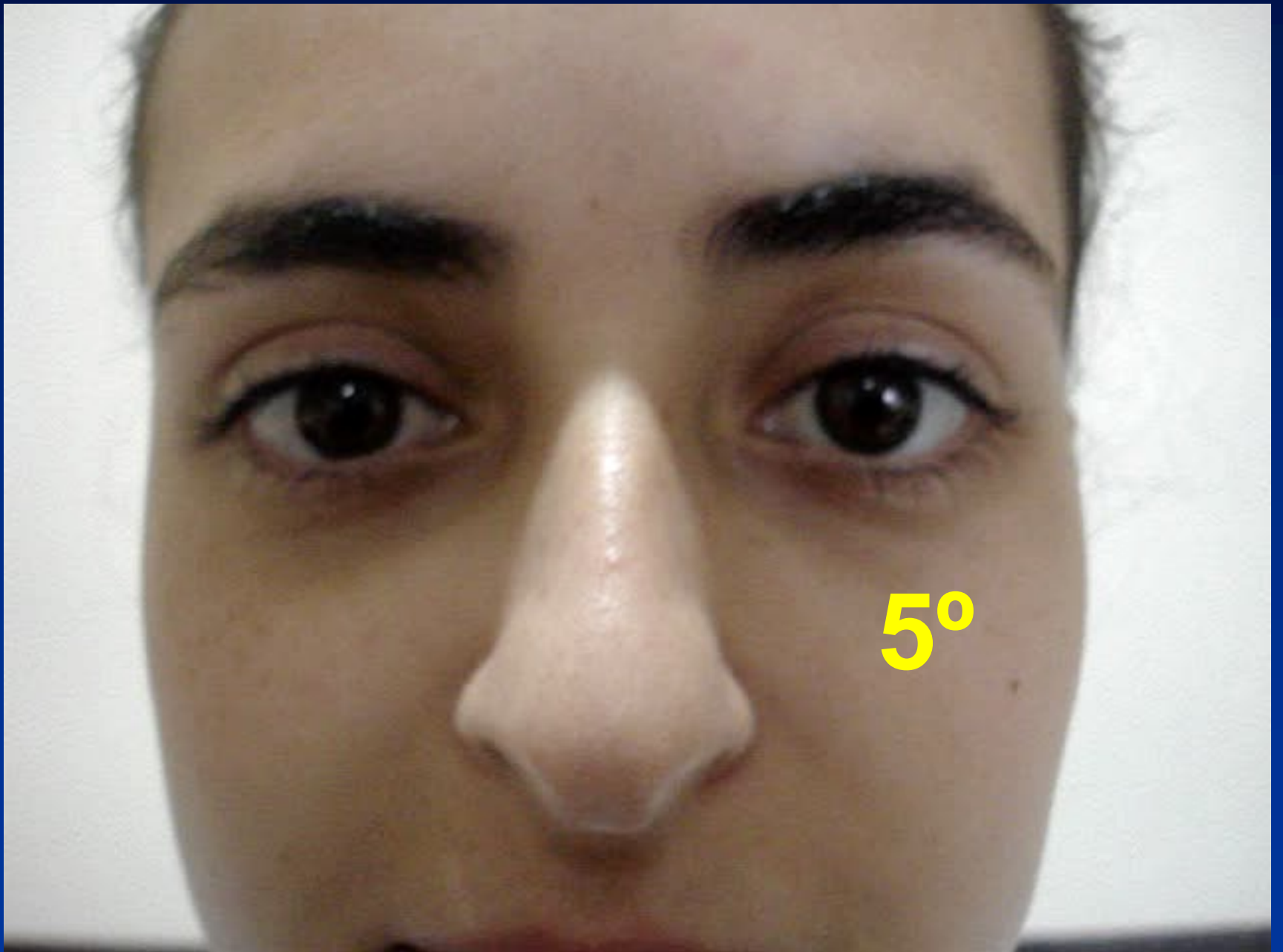

# 7º

Onde está a anormalidade facial?



# 7º

Onde está a anormalidade facial?

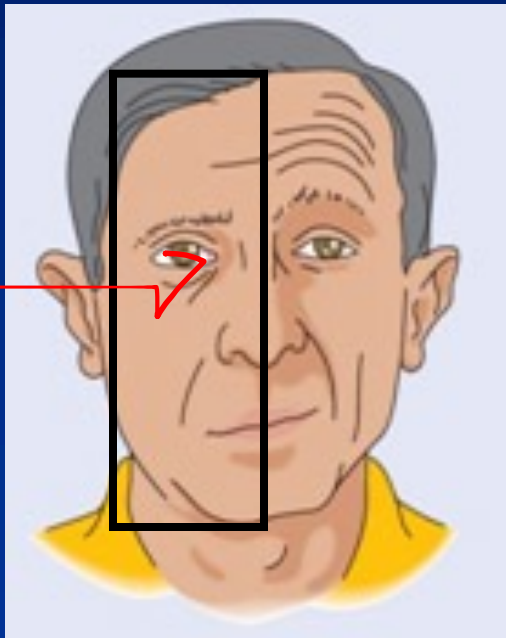

**Toda hemiface**  
**- Periférico**

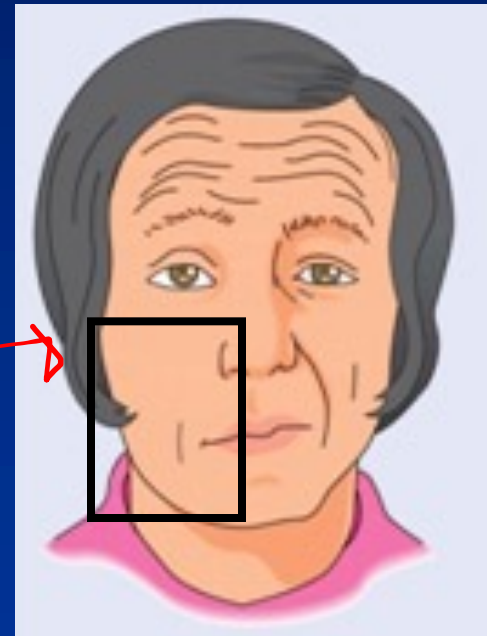

**Hemiface inferior**  
**- Central**

## Parálisis de Bell (periférica): de que lado?

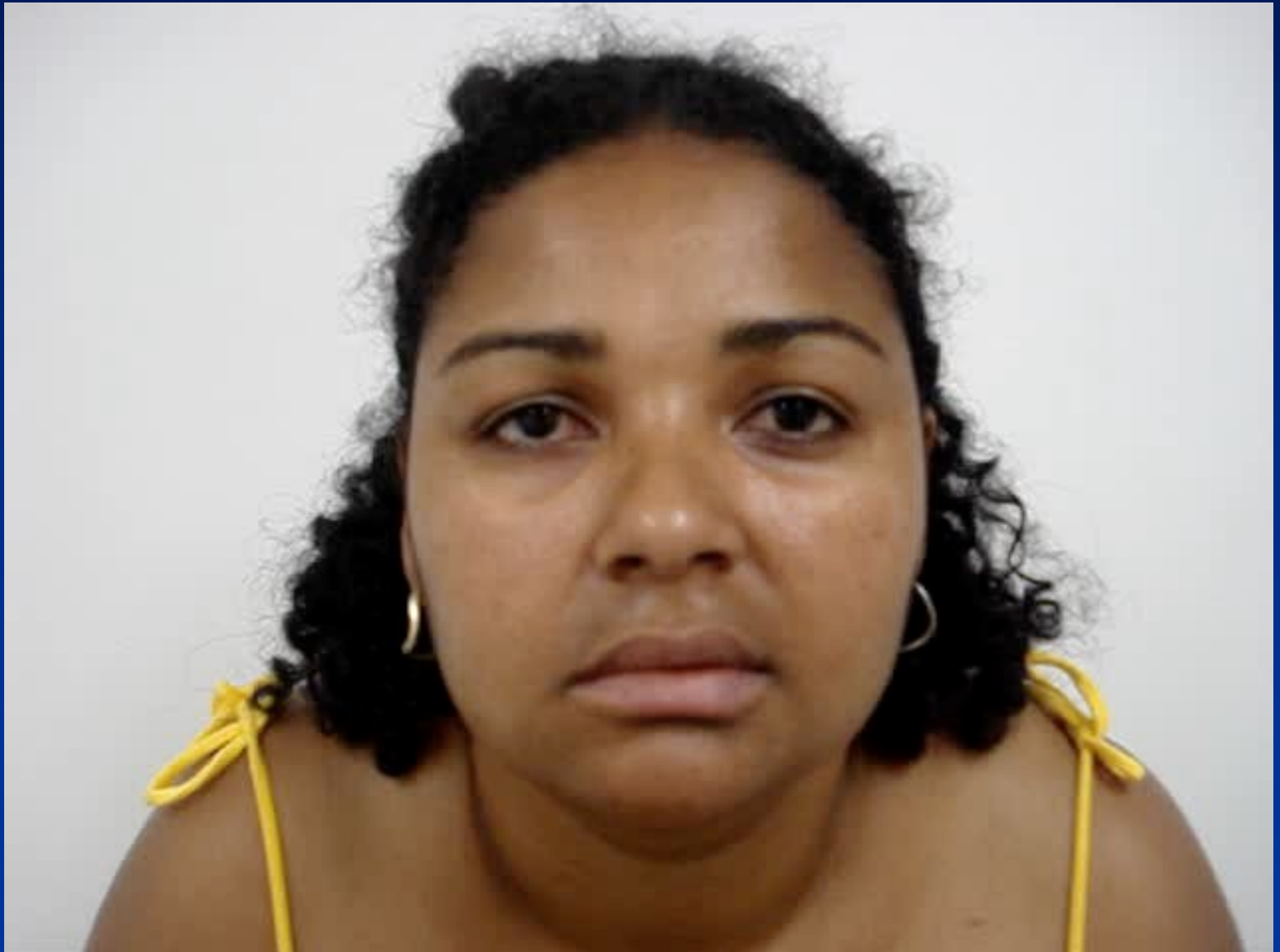



# Paralísia de Bell (periférica): de que lado?

7º



7°

**Sinal de Bell**



8º

**Teste de acuidade auditiva**

**Se alterado: fazer as  
manobras a seguir**

8º

# WEBER

Não lateraliza

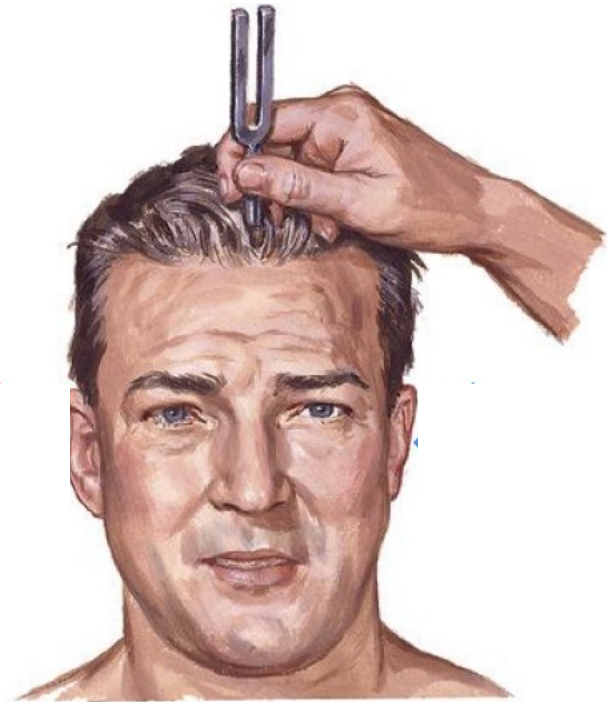

# RINNE

CA > CO

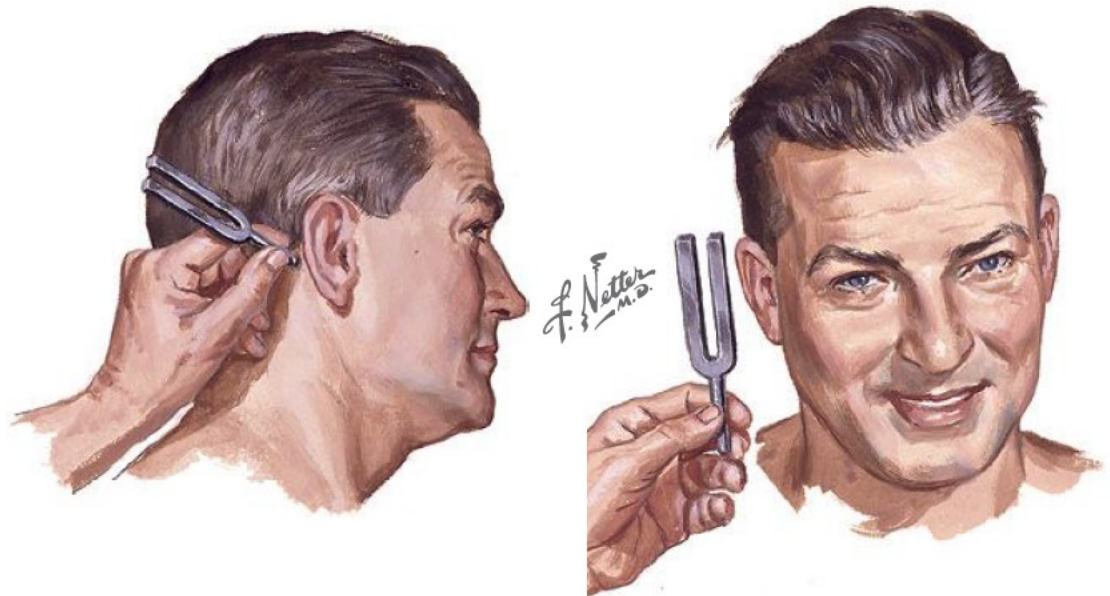



# Dix-Hallpike





8°

9° e 10°

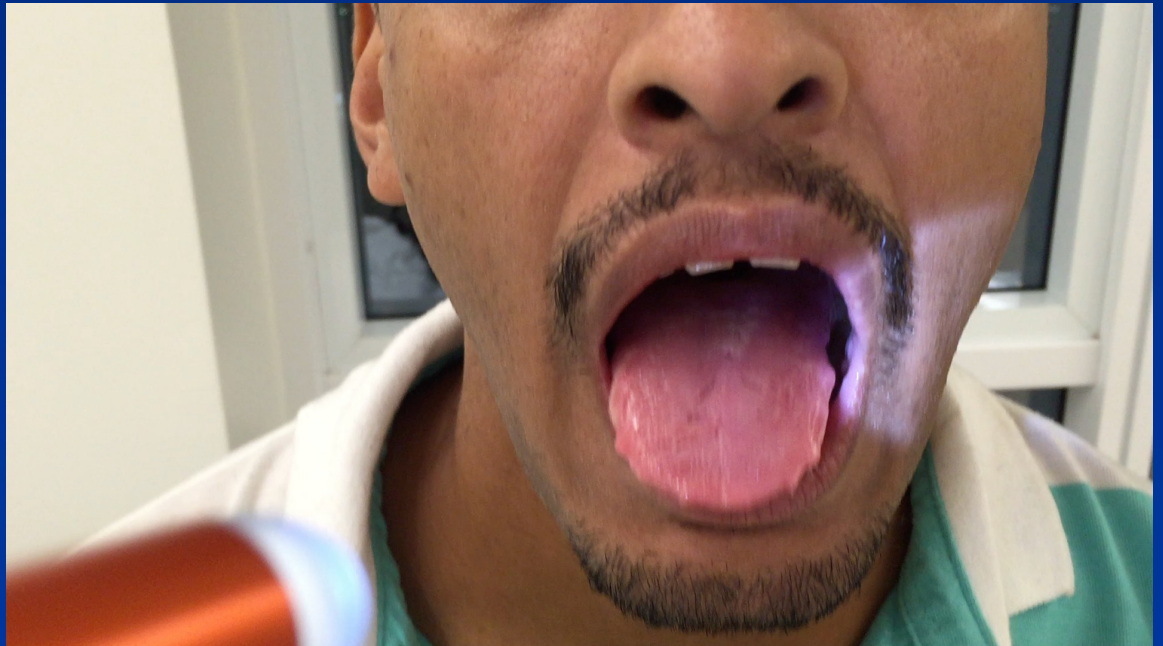



9° e 10°





9°

10°

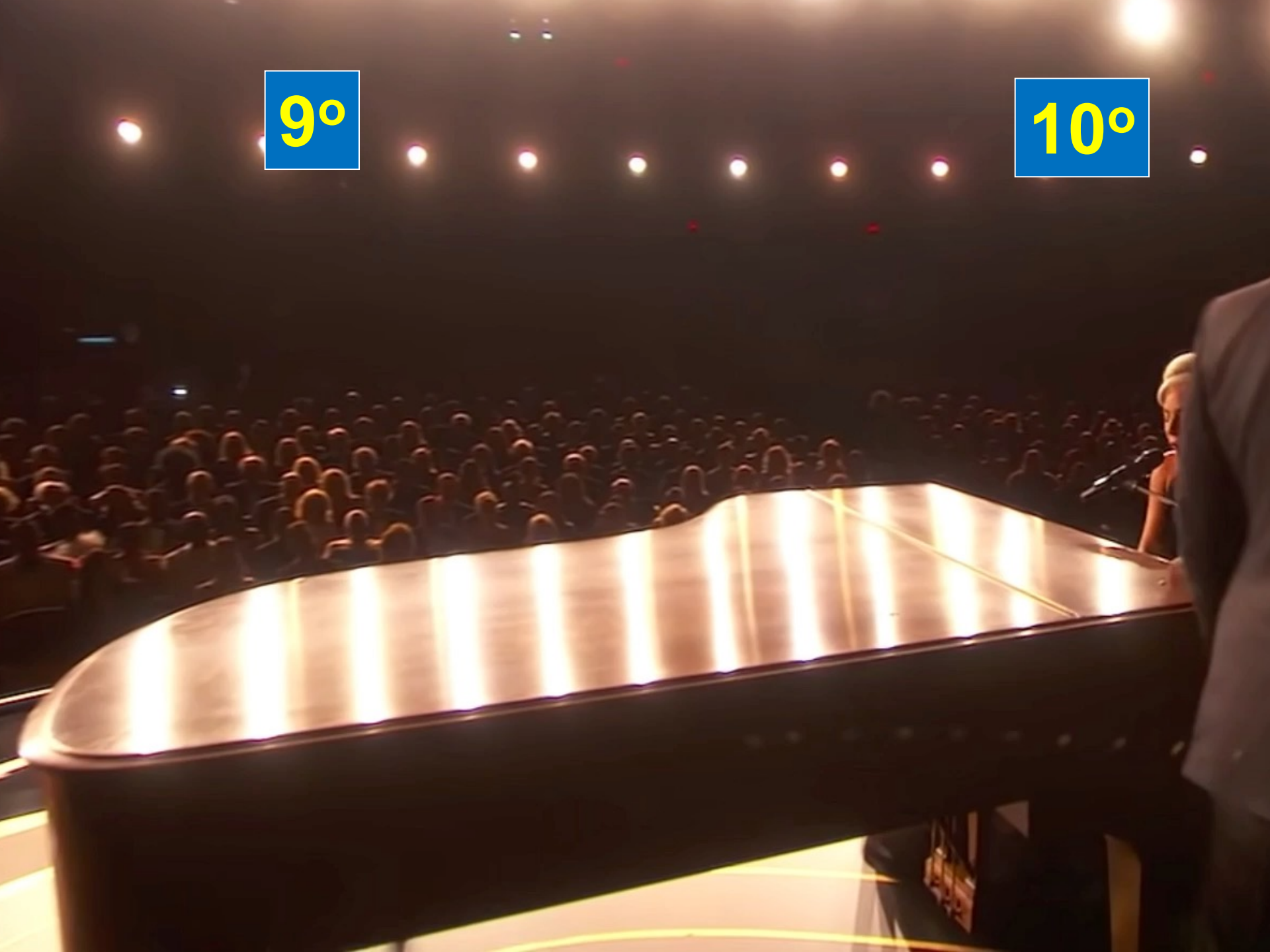





7

11

“18”

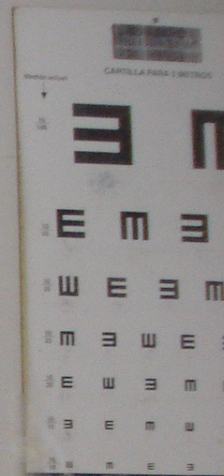





12°